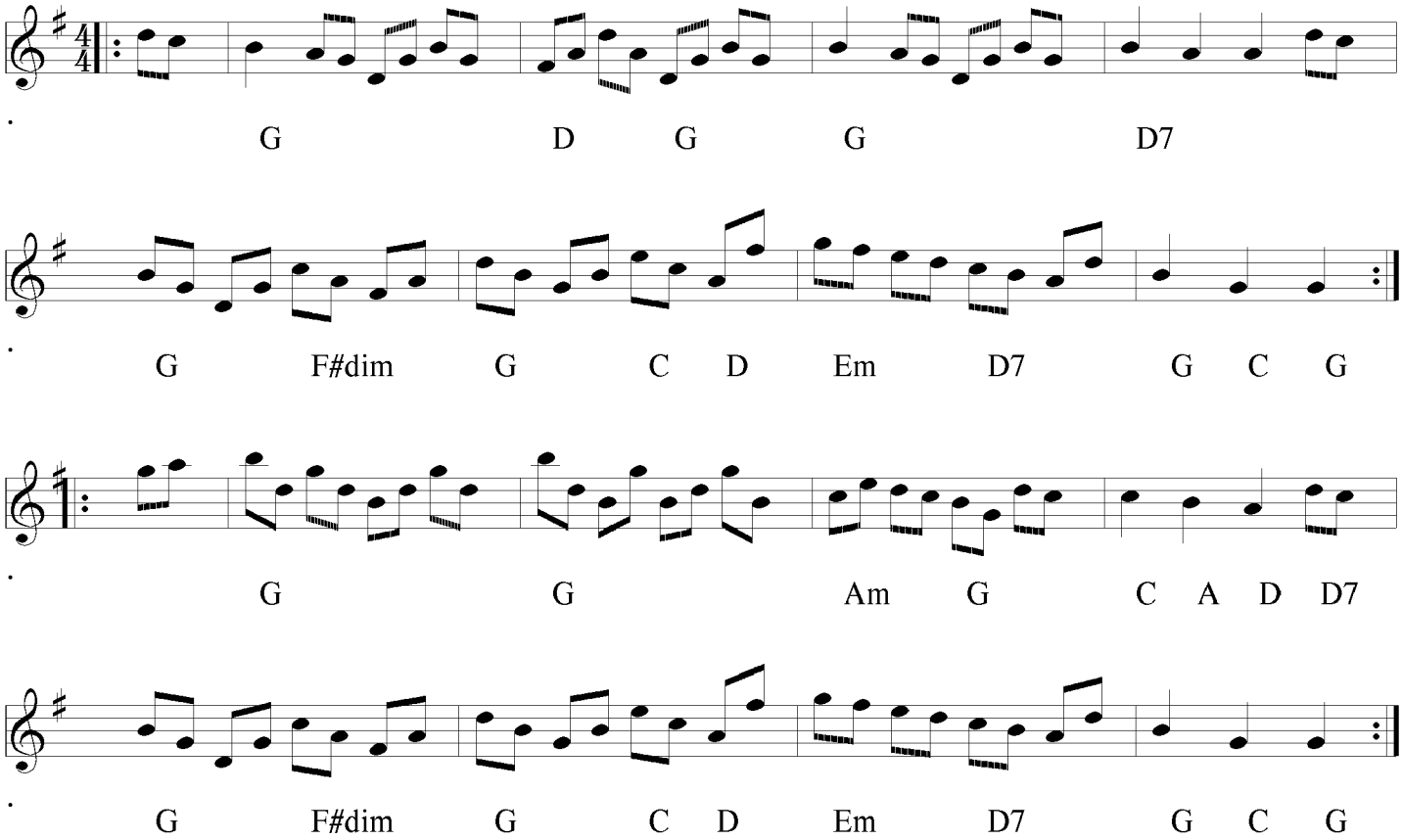Ferguson's Rant